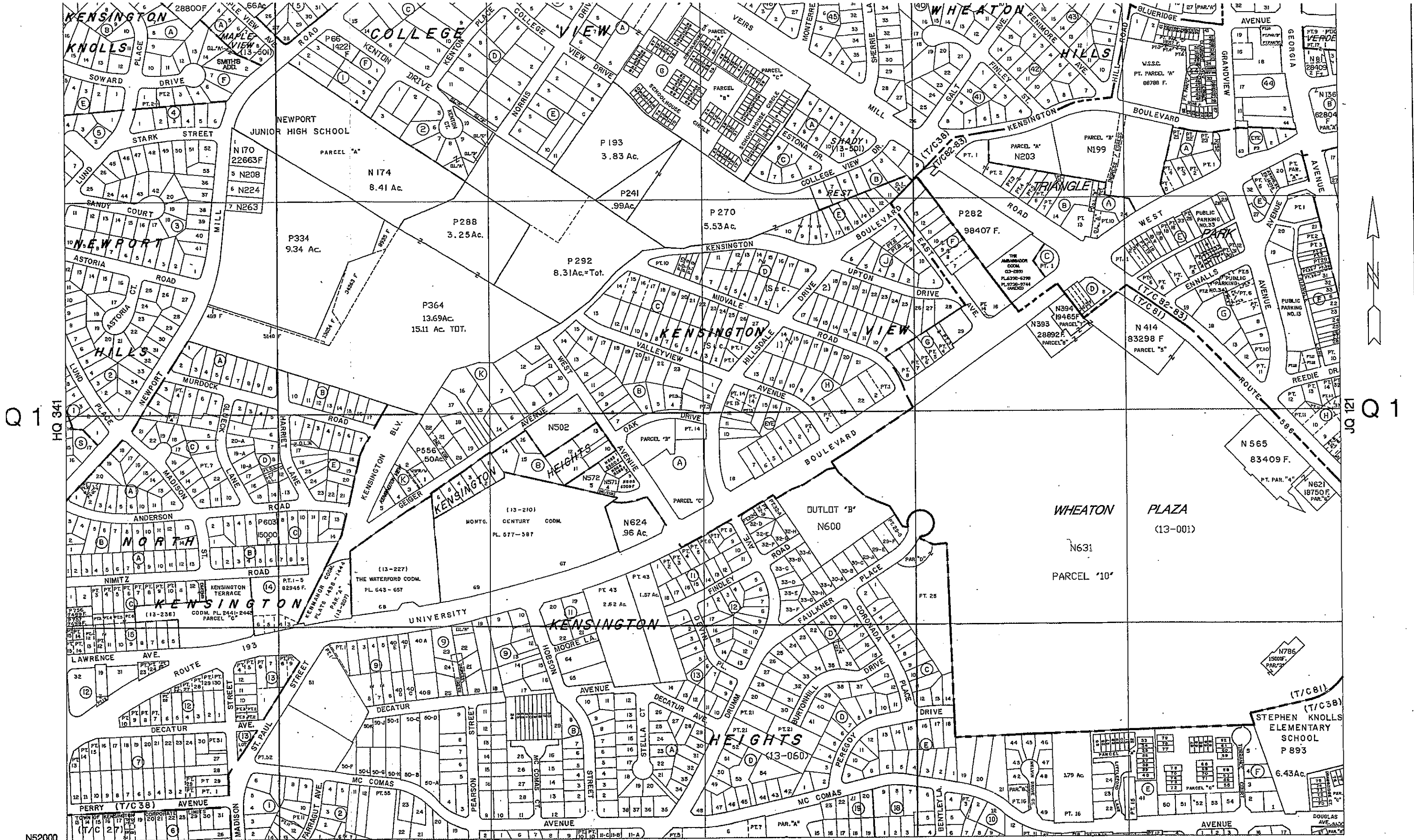

EXHIBIT “E”



Q 1

Q 1

N5200

H 5

HP 563

H 6

MONTGOMERY CO.,
MARYLAND

MAP HQ 561
W.S.S.C. 214 NW 03
Location: WHEATON

W18000
COPYRIGHT - 1992 BY THE
STATE OF MARYLAND
ALL RIGHTS RESERVED.

THESE MAPS ARE PROTECTED BY COPYRIGHT. THEY MAY NOT BE COPIED
OR REPRODUCED IN ANY FORM INCLUDING ELECTRONIC MEANS SUCH AS:
DIGITIZING, SCANNING, VECTORIZING, OR IMAGE PROCESSING, OR BY ANY
SYSTEM NOW KNOWN OR TO BE INVENTED WITHOUT PERMISSION IN
WRITING FROM THE MARYLAND DEPARTMENT OF PLANNING.

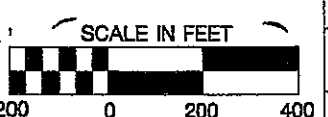

COMPILED BY
MARYLAND DEPARTMENT OF PLANNING
PROPERTY MAPPING SECTION

The information shown on this map has been compiled from deed
descriptions and plat maps and is not an actual survey. It should not be
used for legal descriptions. Users who rely on this map are urged to notify
the Maryland Department of Planning, Property Mapping Section,
Room 310, 201 W. Preston St., Baltimore, MD 21201-2500.

REVISIONS TO: DATE BY
JUNE 08 ELE

PROPERTY LINE
SUBDIVISION BOUNDARY
TOWN BOUNDARY
PREVIOUS ROAD
STREAM LINE

CONTRIBUTING OWNERS:
PARCELS NUMBERED FROM 1 TO 100 (NUMBERED TO IDENTIFY OWNERSHIP MUST BE PRECEDED BY
A MAP NUMBER)

SCALE 1"=200' (RF 1:2400)

LSH# LAST F. NO. PHOTO QUARTER QUADRANGLE DIA GRID

MDP
Maryland
Department of Planning