

EXHIBIT “D”



2730 University Blvd.
Suite 900
Wheaton, MD 20902
T 240.669.0337
F 301.946.1460

October 18, 2012

Montgomery County
Board of Appeals
100 Maryland Avenue
Room 100
Rockville, Maryland 20815

Re: Westfield Wheaton Mall – Wheaton, Maryland
Costco Automobile Filling Station

To Whom It May Concern

WHEATON PLAZA REGIONAL SHOPPING CENTER L.L.P. ("Owner"), as owner of Westfield Wheaton Mall does hereby authorize Costco Wholesale CORPORATION to pursue approval of a special exception from the Montgomery County Board of Appeals to accommodate an automobile filling station on that portion of the Westfield Wheaton Mall indicated on Exhibit "A".

Sincerely,
Westfield, LLC as agent for Owner

Jim Agliata
Vice President

Attachment

#9805775_v1



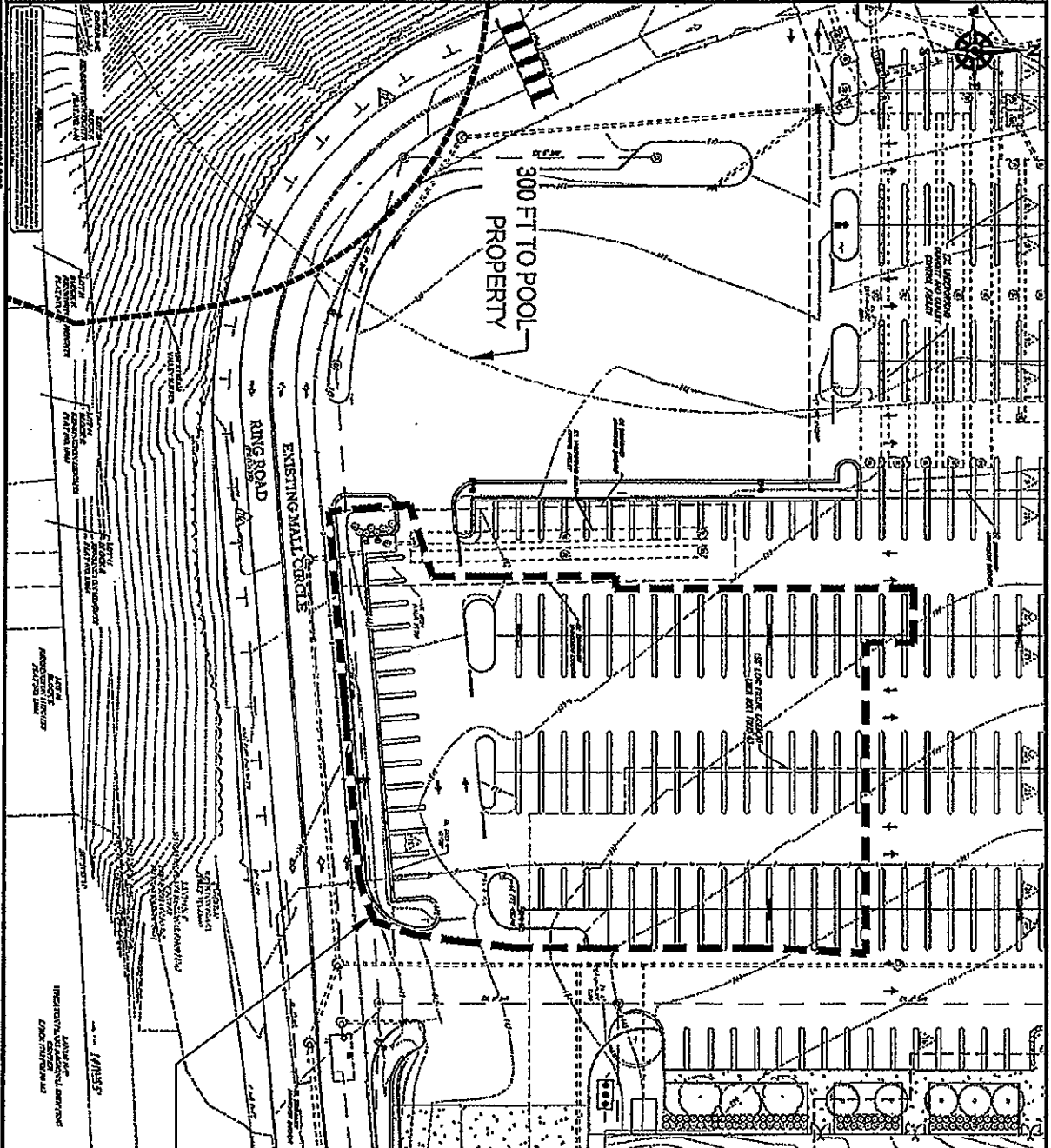

SPECIAL EXCEPTION AREA
 (37,754 S.F. OR 0.87 AC.)



SPECIAL EXCEPTION
 NUMBER 2, 2011

<p>BOHLER ENGINEERING</p> <p>10000 BOHLER DRIVE SUITE 100 BOHLER, ALABAMA 36824 PHONE: 205-651-1111 FAX: 205-651-1112 WWW.BOHLERENGINEERING.COM</p>	<p>NOT APPROVED FOR CONSTRUCTION</p> <p>DATE: 11/14/11</p>	<p>SPECIAL EXCEPTION PLAN</p> <p>NO. 2, 2011</p>	<p>BOHLER ENGINEERING</p> <p>10000 BOHLER DRIVE, SUITE 100 BOHLER, ALABAMA 36824 PHONE: 205-651-1111 FAX: 205-651-1112 WWW.BOHLERENGINEERING.COM</p>	<p>D.M. DUKE</p> <p>REGISTERED PROFESSIONAL ENGINEER STATE OF ALABAMA LICENSE NO. 10000</p>	<p>SURVEY PLAN/ EXISTING CONDITIONS</p> <p>NO. 2, 2011</p>
	<p>BOHLER ENGINEERING</p> <p>10000 BOHLER DRIVE, SUITE 100 BOHLER, ALABAMA 36824 PHONE: 205-651-1111 FAX: 205-651-1112 WWW.BOHLERENGINEERING.COM</p>				